

Patient report

Bio-Rad DATE: 02/16/2019
D-10 TIME: 01:56 AM
S/N: #DJ4I016123 Software version: 4.20-2
Sample ID: 10428395
Injection date 02/16/2019 01:44 AM
Injection #: 15 Method: HbA1c
Rack #: --- Rack position: 5

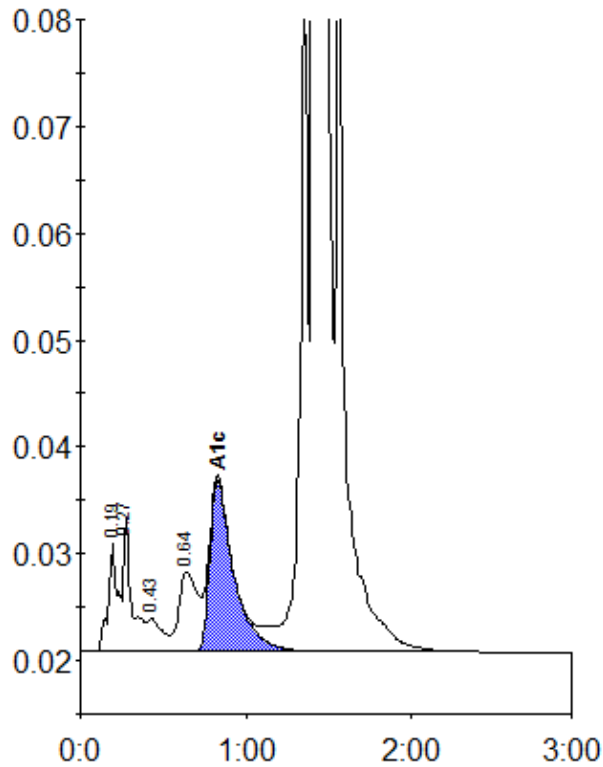

Peak table - ID: 10428395

| Peak | R.time | Height | Area | Area % |
|-------------|--------|---------|---------|--------|
| A1a | 0.19 | 10233 | 41265 | 1.0 |
| A1b | 0.27 | 12357 | 42831 | 1.0 |
| F | 0.43 | 3070 | 20107 | 0.5 |
| LA1c/CHb-1 | 0.64 | 7505 | 61024 | 1.5 |
| A1c | 0.83 | 16134 | 161763 | 5.5 |
| P3 | 1.36 | 62351 | 226620 | 5.5 |
| A0 | 1.41 | 1162362 | 3596820 | 86.7 |
| Total Area: | | | 4150430 | |

| | |
|----------------|-----|
| Concentration: | % |
| A1c | 5.5 |